

Center 1/4 Section Corner of
Section 17, T 2 N, R 16 E,
Walworth County, Wisconsin

GEORGE T. DUNHAM
SURVEYING & SUBDIVIDING
DELAVER, WISCONSIN

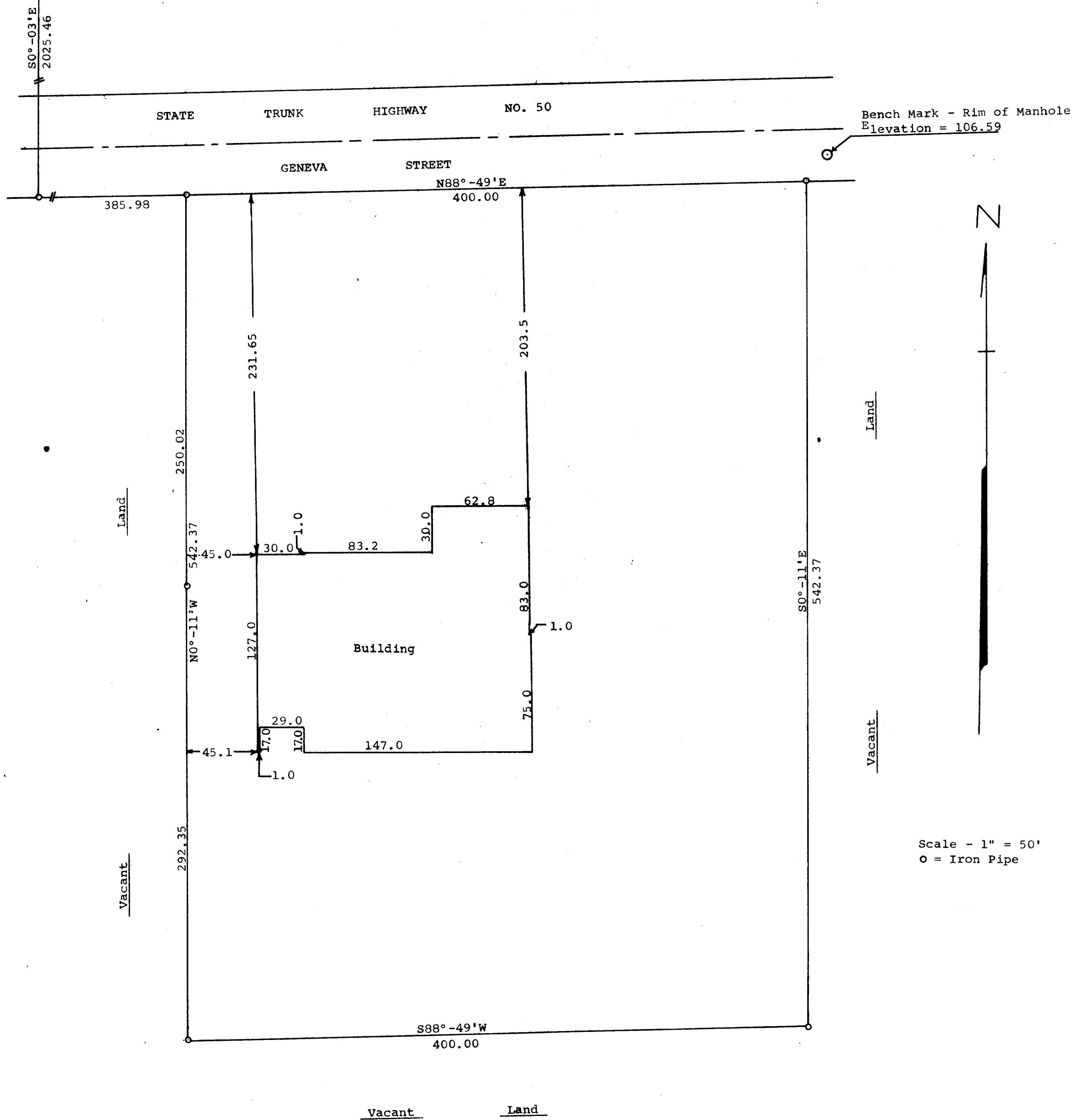

Plat of survey of a parcel of land described as follows,

A parcel of land located in the Southeast 1/4 of Section 17, T 2 N, R 16 E, City of Delavan, Walworth County, Wisconsin, described as follows, to-wit: Commencing at the center 1/4 section corner of said Section 17; thence S 0° - 03' E along the North-South 1/4 section line 2025.46 feet to the south line of State Trunk Highway No. 50; thence N 88° - 49' E along the southerly line of said State Trunk Highway No. 50, 385.98 feet to the place of beginning; thence continue N 88° - 49' E along the southerly line of said highway 400.00 feet; thence S 0° - 11' E parallel with the westerly line of Borg Road 542.37 feet; thence S 88° - 49' W parallel with the south line of said Highway No. 50, 400.00 feet; thence N 0° - 11' W 542.37 feet to the place of beginning.

March 23, 1966
Building Location
July 1, 1966

George T. Dunham
George T. Dunham, Surveyor